

LEFT SIDE ELEVATION

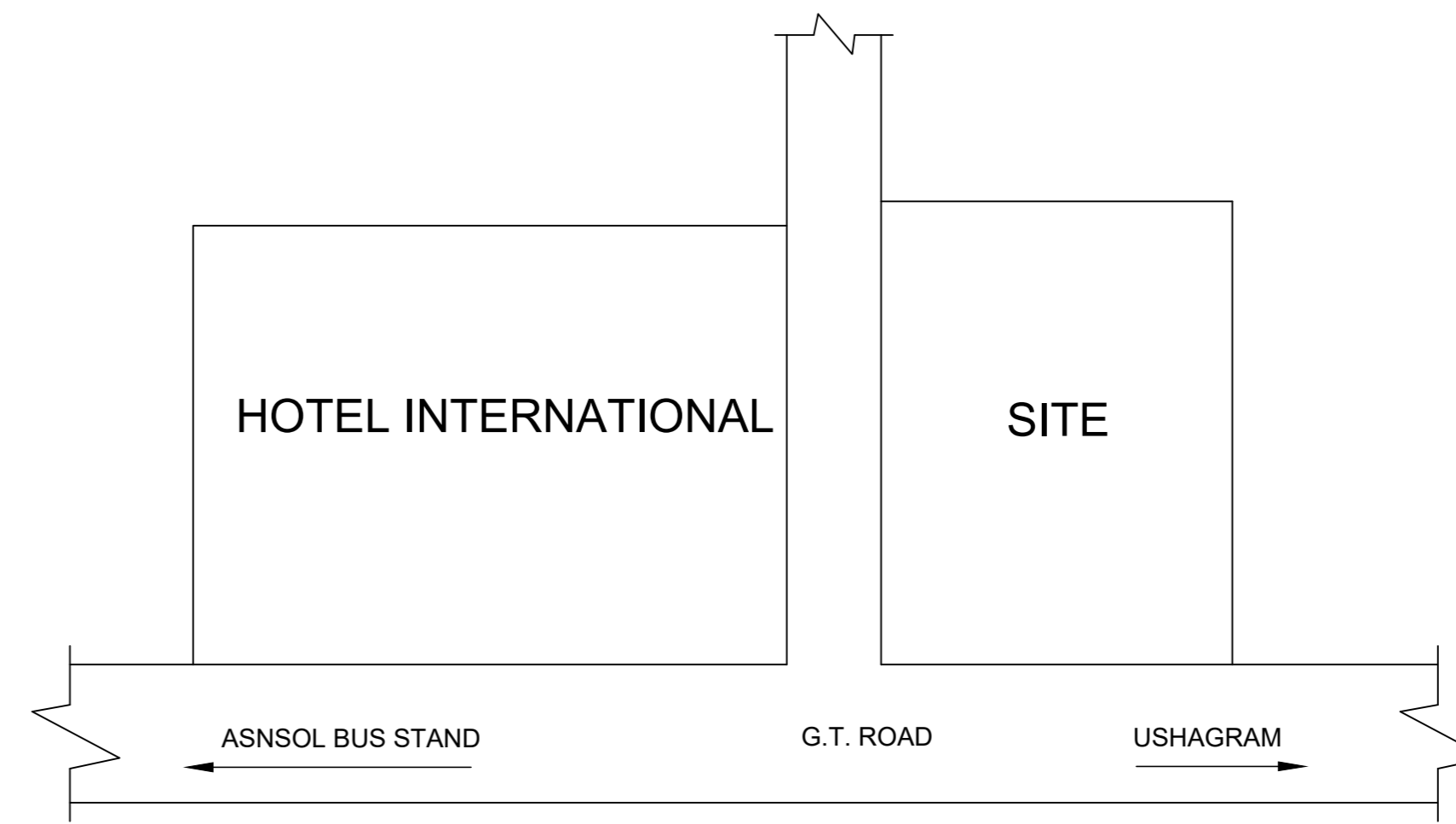

SECTION X-Y



KEY PLAN
(NOT TO SCALE)

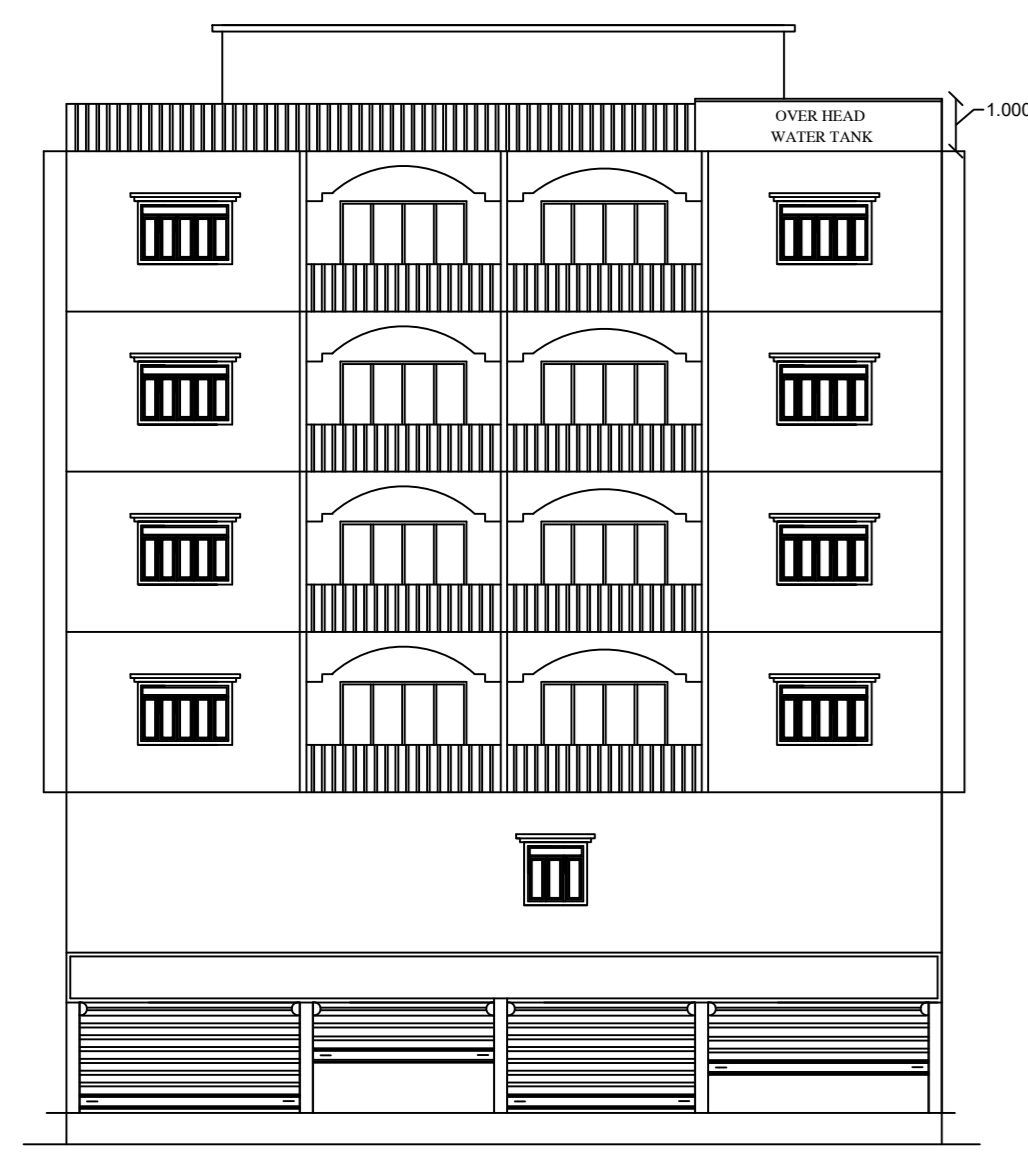

FRONT ELEVATION

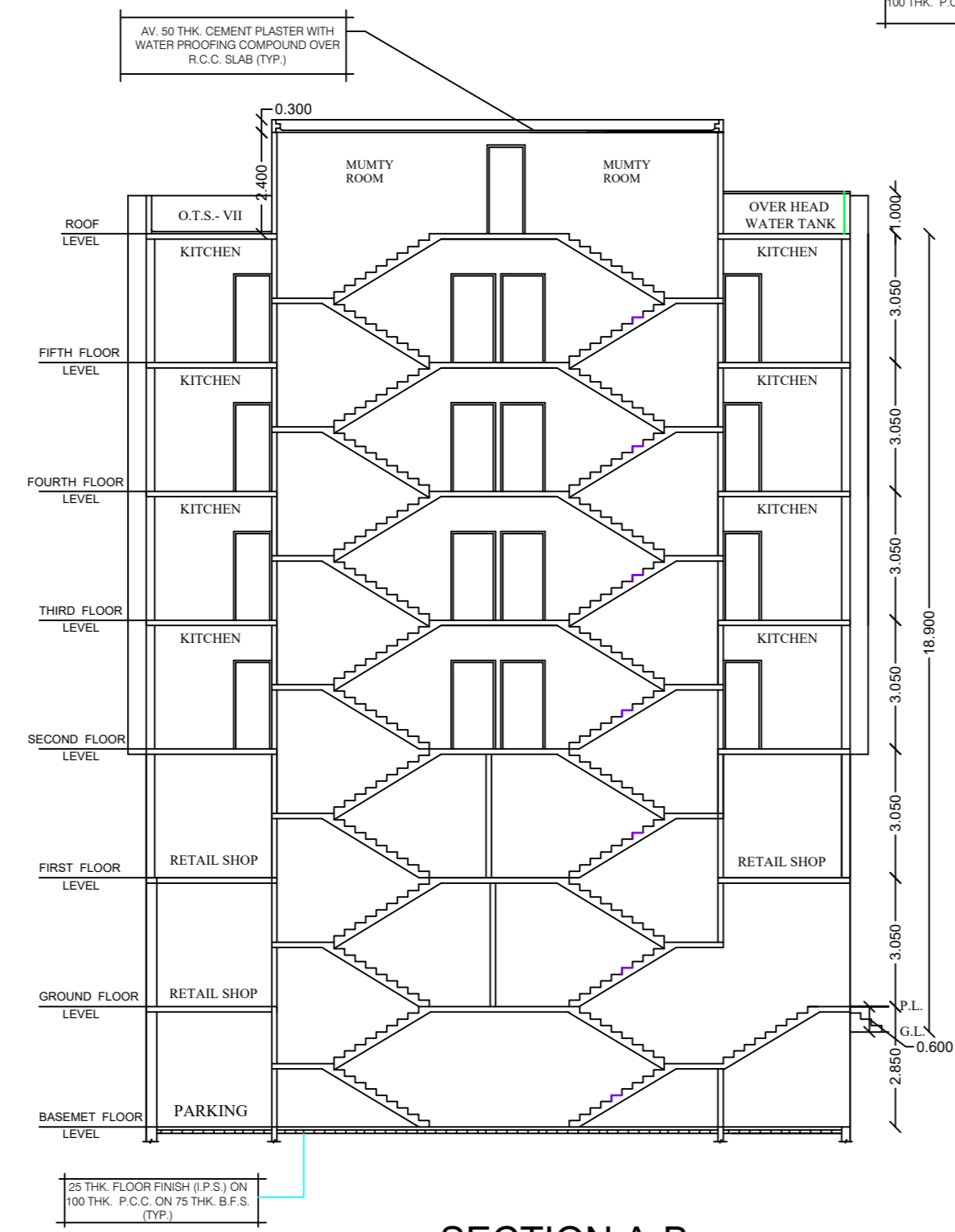

SECTION A-B

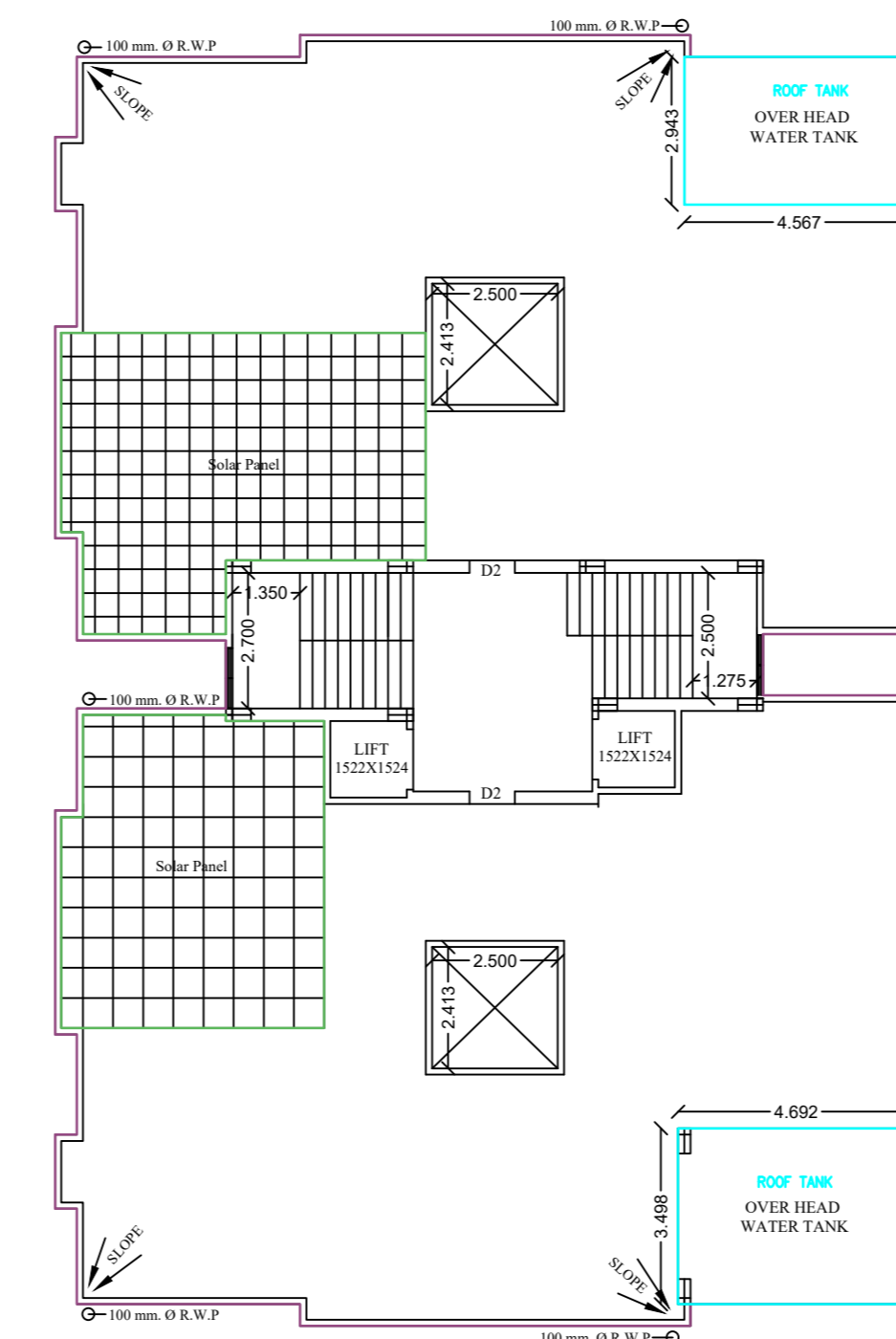

ROOF PLAN

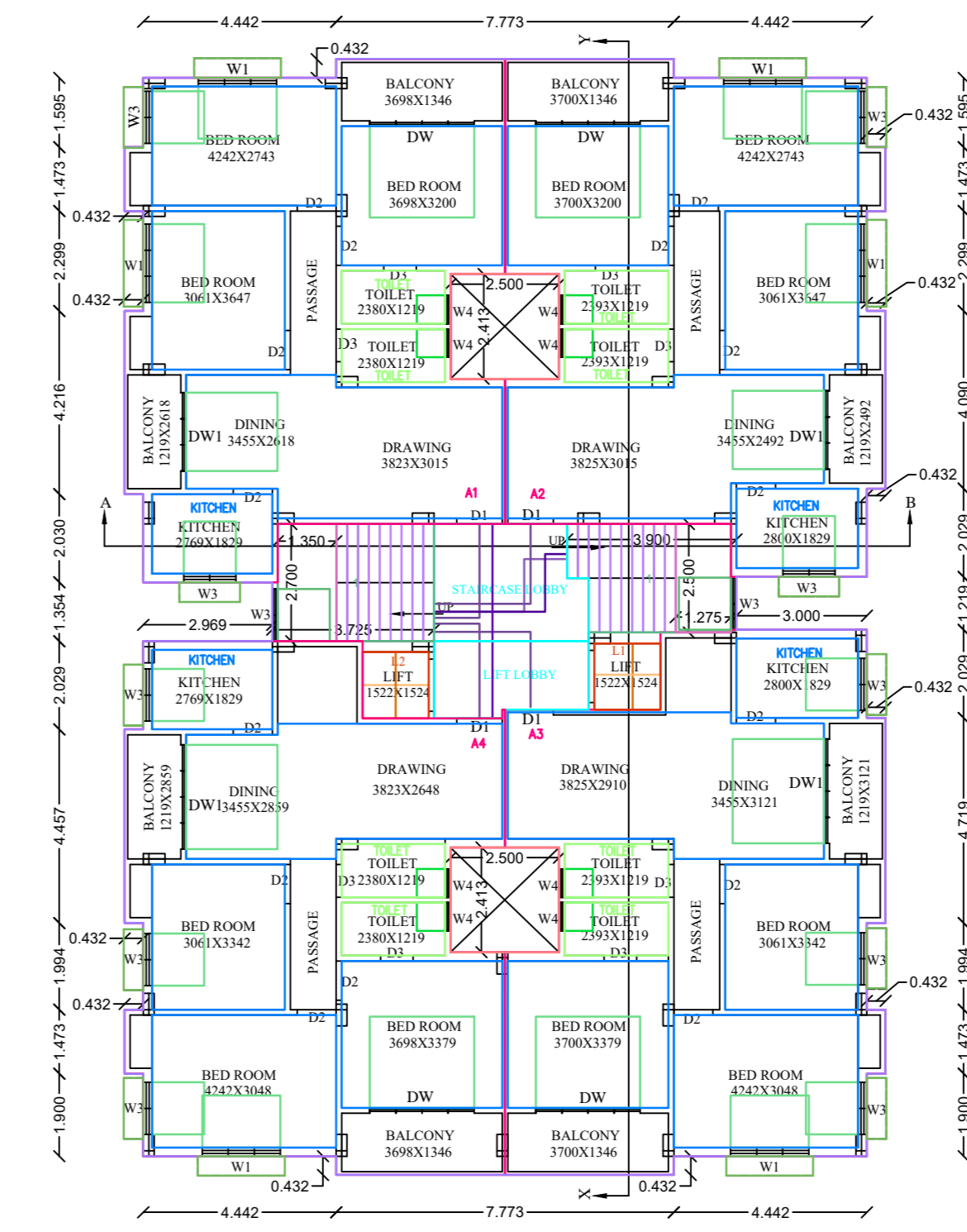

SECOND, THIRD, FOURTH & FIFTH FLOOR PLAN
(RESIDENTIAL)

FLOOR02,FLOOR03,FLOOR04,FLOOR05-TYPICAL

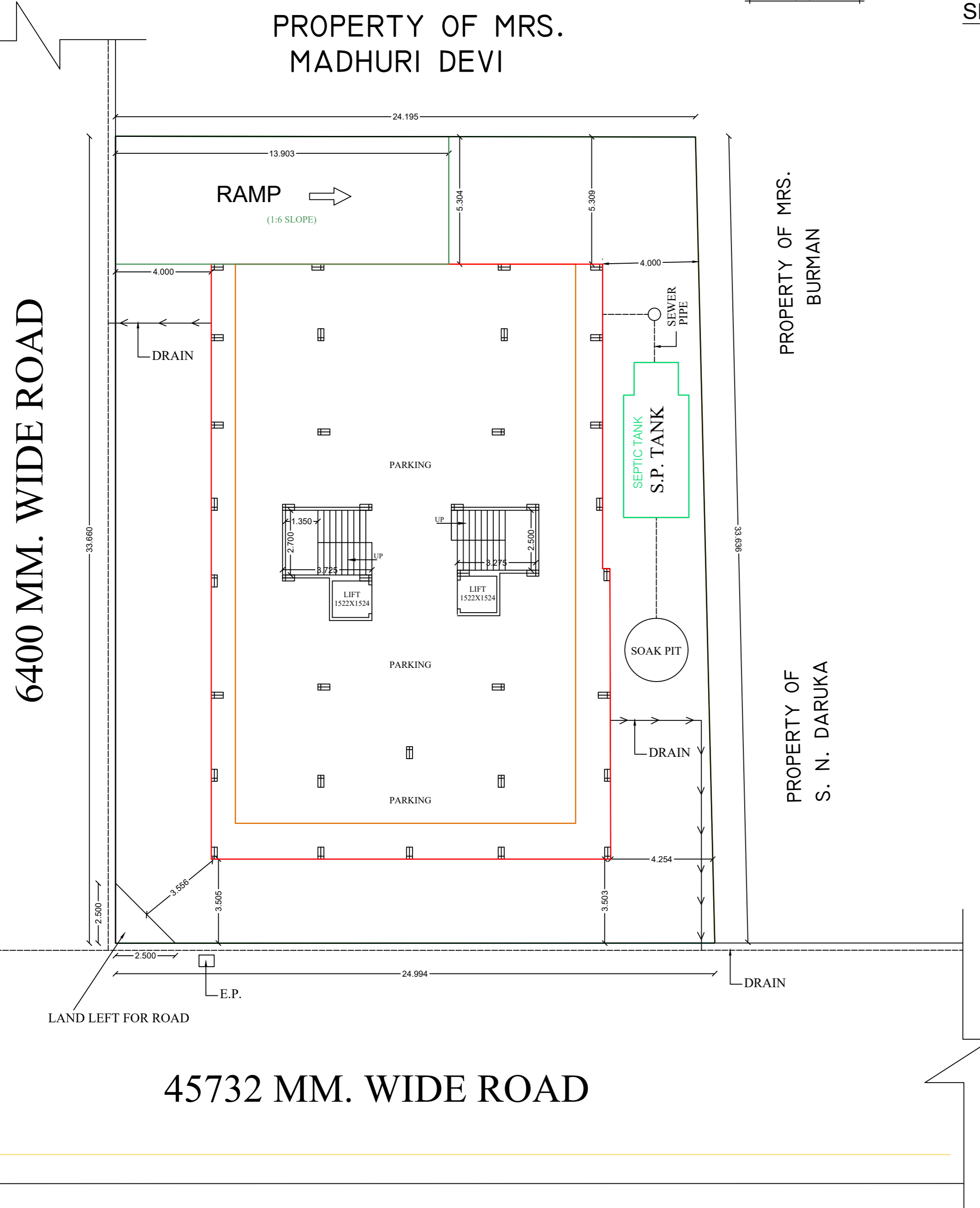

SITE PLAN

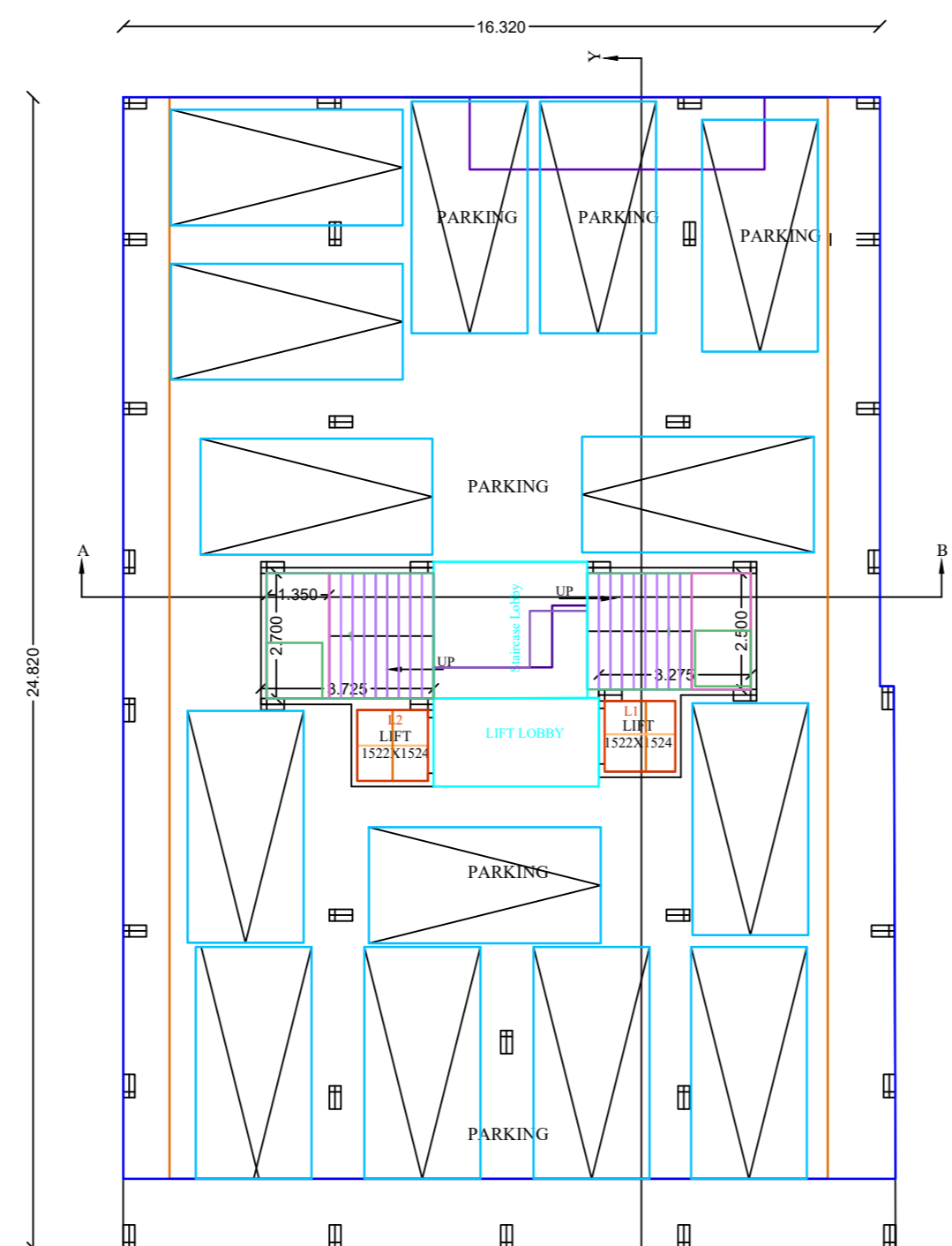

BASEMENT FLOOR PLAN (PARKING)

FLOOR-BF

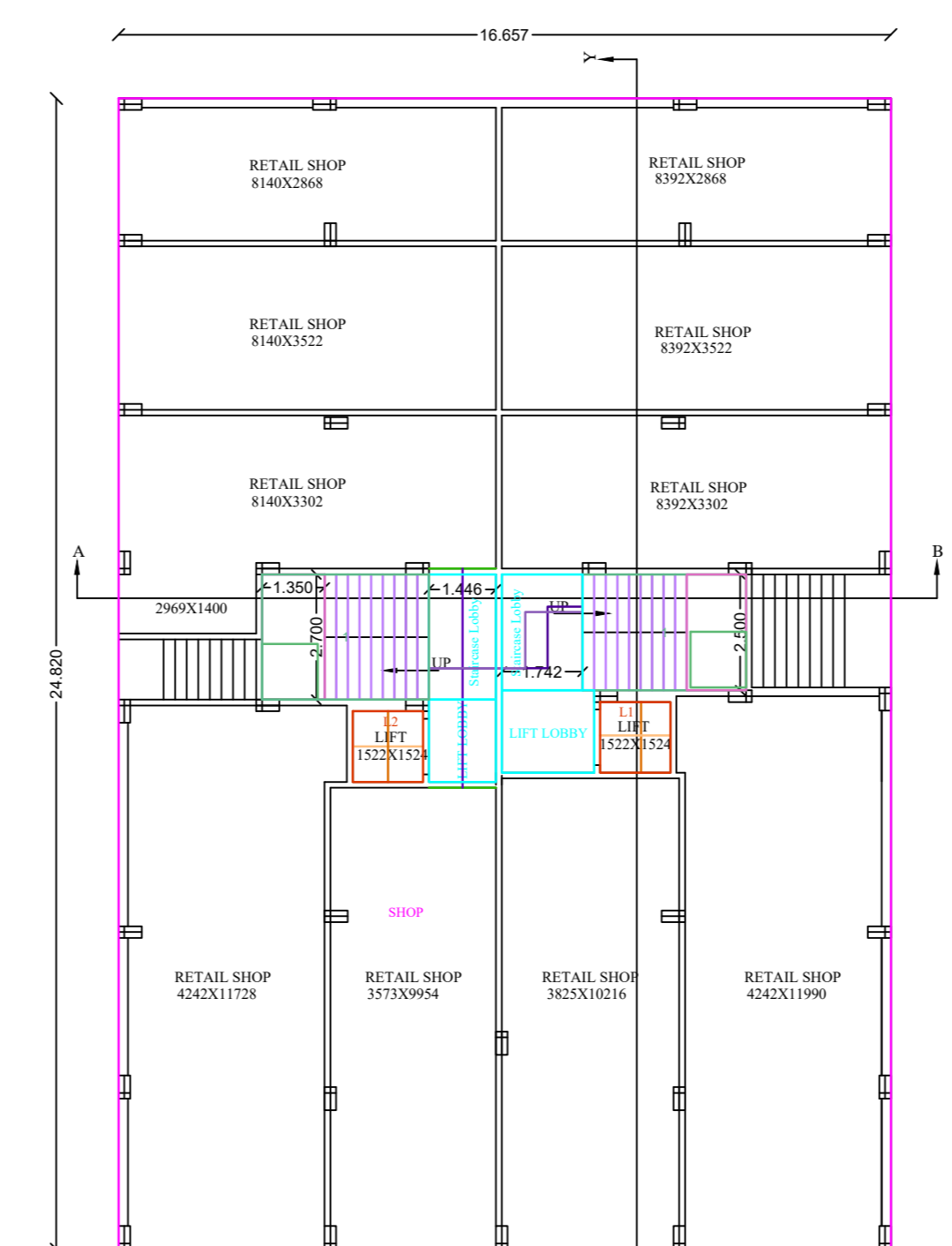

GROUND FLOOR PLAN (COMM.)

FLOOR-GROUND

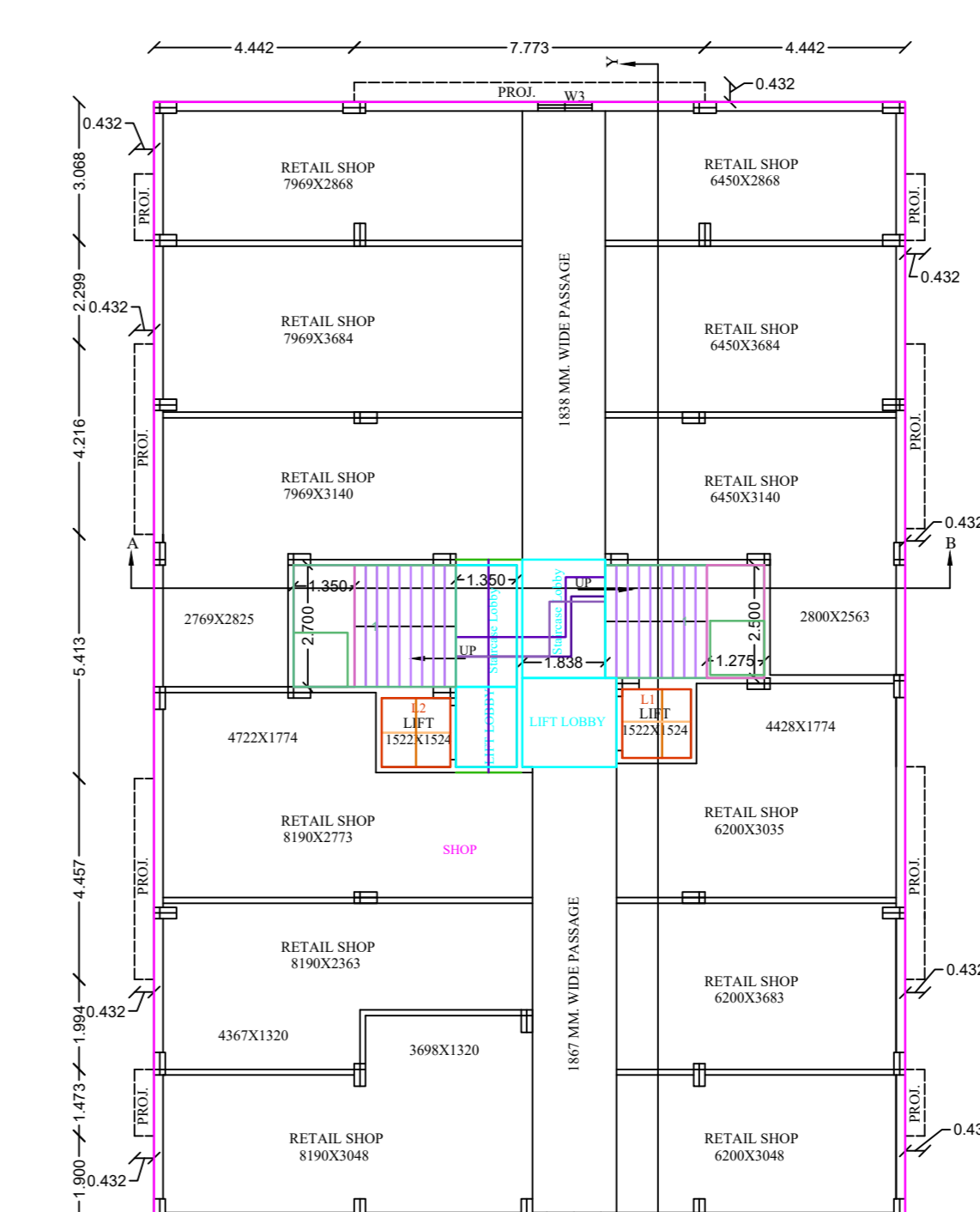

FIRST FLOOR PLAN (COMM.)

FLOOR01

OFFICE USE

STATEMENT OF AREA

TOTAL AREA OF LAND	= 827.432 SQ.M.
PERMISSIBLE F A R	= 3.00
COVD. AREA OF B.F. (PARKING)	= 413.43 SQ.M.
COVD. AREA OF G.F. (COMM.)	= 413.43 SQ.M.
COVD. AREA OF 1st.F. (COMM.)	= 413.43 SQ.M.
COVD. AREA OF 2nd.F. (RESI.)	= 410.50 SQ.M.
COVD. AREA OF 3rd.F. (RESI.)	= 410.50 SQ.M.
COVD. AREA OF 4th.F. (RESI.)	= 410.50 SQ.M.
COVD. AREA OF 5th.F. (RESI.)	= 410.50 SQ.M.
TOTAL COVERED AREA	= 2882.29 SQ.M.
COVERED AREA [NOT INCLUDED]	
TOTAL AREA OF STAIRCASE	= (-) 158.20 SQ.M.
TOTAL AREA OF LIFT LANDING	= (-) 44.52 SQ.M.
COVD. AREA OF PARKING [B.F.]	= (-) 384.47 SQ.M.
TOTAL AREA OF CUP BOARD	= (-) 10.44 SQ.M.
	= (-) 597.63 SQ.M.
GRAND TOTAL COVERED AREA	= 2284.66 SQ.M.
PROPOSED / ACTUAL F A R	= 2.76
VACANT LAND	= 414.00 SQ.M.
% OF COVD AREA	= 49.96 %
% OF ALLOWABLE AREA	= 50 %
LAND LEFT FOR CORNER PLOT	= 3.125

NOTES:-

1. ALL DIMENSIONS ARE IN MM UNLESS OTHERWISE MENTIONED .
2. ALL OUTER WALLS 250 MM THK UNLESS OTHERWISE SPECIFIED .
- & ALL PARTITIONS WALL 125 MM & 75 MM THK.

THE PLAN SHOWING THE PROPOSED BASEMENT FLOOR + GROUND FLOOR + FIFTH STORIED APARTMENT TYPE RESIDENTIAL CUM COMMERCIAL BUILDING OF (1) SMT. KIRTI BARMAN D/O LT. RAM KUMAR BURMAN, (2) SMT. RANJULA VERMA D/O LT. RAM KUMAR BURMAN, (3) SANDHYA DEVI D/O LT. RAM KUMAR BURMAN (4) SUDHA DEVI D/O LT. RAM KUMAR BURMAN, (5) JITENDRA KR. BURMAN S/O LT. RAM KUMAR BURMAN, (6) CHANDRA SHEKHAR BURMAN S/O LT. RAM KUMAR BURMAN, (7) SUMAN BURMAN D/O LT. RAM KUMAR BURMAN, (8) ANJU VERMA D/O LT. RAM KUMAR BURMAN, (9) MADHURI DEBI BURMAN W/O LT. RAM KUMAR BURMAN, (10) SAJAN KR. BURMAN S/O LT. RAM KUMAR BURMAN, AT - MURGASOL, G.T. ROAD, ON R.S. PLOT NO-719, L.R. PLOT NO. 689,688, R.S.KH. NO.- 320, L. R. KHATIAN NO.- 4055,4057,4058,4059,4060,4061,4062,4063,4064,4065, MOUZA- ASANSOL, J.L. NO-35, WARD NO - 20(N), BOROUGH - V, P.S.- ASANSOL [S] PIN - 713301, DIST- PASCHIM BARDHAMAN (W.B.) UNDER ASANSOL MUNICIPAL CORPORATION.

DOORS & WINDOWS

D1	1050 X 2100	W	2400 X 1200
D2	900 X 2100	W1	1800 X 1200
D3	750 X 2100	W2	1500 X 1200
		W3	1200 X 1200
		W4	600 X 600
		DW	1800 X 2100
		DW1	2400 X 2100

DOORS

	D1	D2	D3	TOTAL
2ND FLOOR	4	16	8	28
3RD FLOOR	4	16	8	28
4TH FLOOR	4	16	8	28
5TH FLOOR	4	16	8	28

WINDOW

	W	W1	W2	W3	W4	TOTAL
2ND FLOOR	—	2	—	10	8	20
3RD FLOOR	—	2	—	10	8	20
4TH FLOOR	—	2	—	10	8	20
5TH FLOOR	—	2	—	10	8	20

SCALE	DATE	DRAWN BY
1:1 AS SHOWN		

